



US007011429B2

(12) **United States Patent**
Belliveau

(10) **Patent No.:** **US 7,011,429 B2**
(45) **Date of Patent:** **Mar. 14, 2006**

(54) **COLOR MODIFYING EFFECTS FOR IMAGE PROJECTION LIGHTING DEVICES**

(76) Inventor: **Richard S. Belliveau**, 10643 Floral Park, Austin, TX (US) 78759
(*) Notice: Subject to any disclaimer, the term of this patent is extended or adjusted under 35 U.S.C. 154(b) by 0 days.

(21) Appl. No.: **11/200,450**

(22) Filed: **Aug. 9, 2005**

(65) **Prior Publication Data**

US 2005/0270759 A1 Dec. 8, 2005

Related U.S. Application Data

(62) Division of application No. 10/615,863, filed on Jul. 9, 2003, now Pat. No. 6,971,764.

(51) **Int. Cl.**

B60Q 1/124 (2006.01)
F21V 33/00 (2006.01)

(52) **U.S. Cl.** **362/233; 362/253; 353/25**

(58) **Field of Classification Search** **362/233, 362/276, 284, 324, 802, 286, 257, 253; 353/25, 353/31, 33, 34, 37; 344/5, 7, 8**

See application file for complete search history.

(56) **References Cited**

U.S. PATENT DOCUMENTS

4,701,833 A *	10/1987	Bornhorst	362/294
5,010,459 A *	4/1991	Taylor et al.	362/233
5,406,176 A *	4/1995	Sugden	362/233
5,502,627 A *	3/1996	Hunt et al.	362/286
5,769,527 A *	6/1998	Taylor et al.	362/233
5,829,868 A	11/1998	Hutton	362/276
6,057,958 A	5/2000	Hunt	359/291
6,188,933 B1 *	2/2001	Hewlett et al.	359/291

* cited by examiner

Primary Examiner—John Anthony Ward
Assistant Examiner—Bao Q Truong
(74) *Attorney, Agent, or Firm*—Walter J. Tencza, Jr.

(57) **ABSTRACT**

A stage lighting apparatus is disclosed comprised of a lamp housing. The lamp housing is comprised of a lamp and a first light valve. The stage lighting apparatus is also comprised of a first set of first image data. The first set of first image data is comprised of a first set of first separate color data for operation of a first separate colored image and a second set of second separate color data for operation of a second separate colored image. A swap function is applied to the first set of first image data to allow operation of the second separate colored image as determined by the first separate color data.

15 Claims, 5 Drawing Sheets

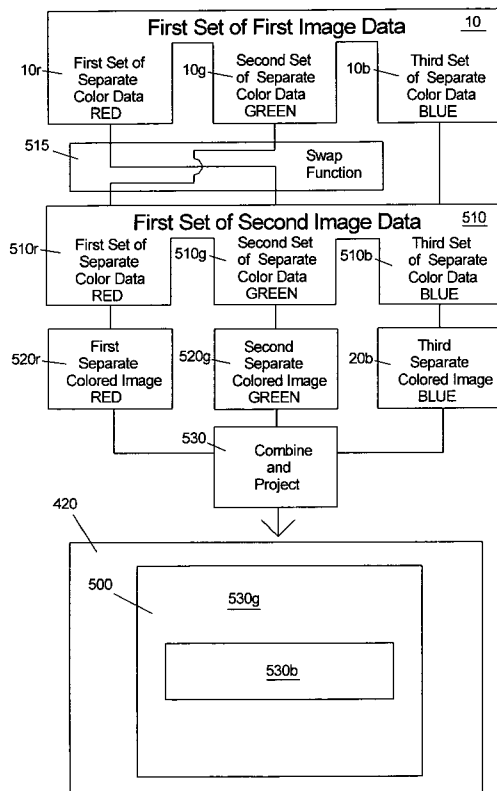

FIG 1

Prior art

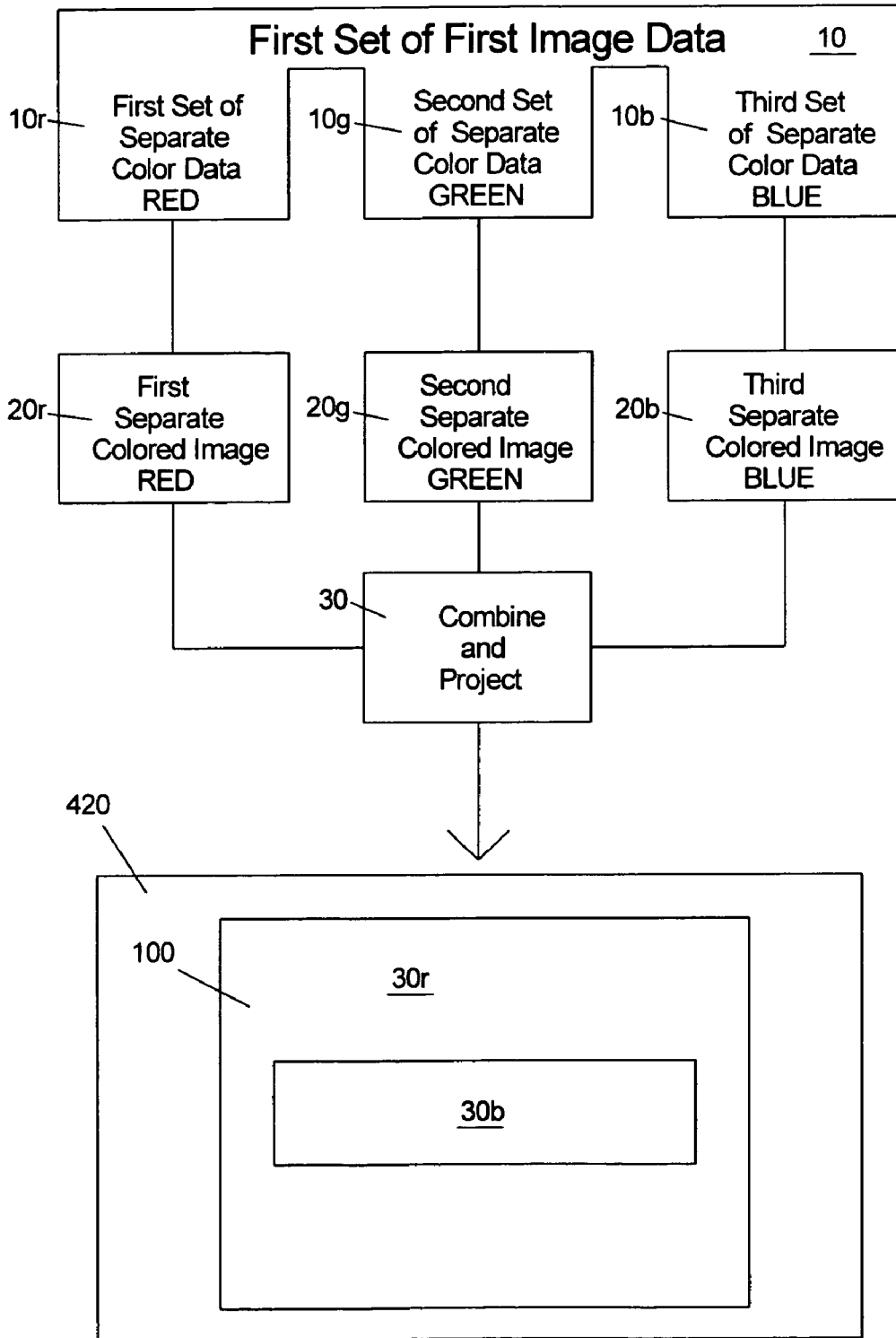
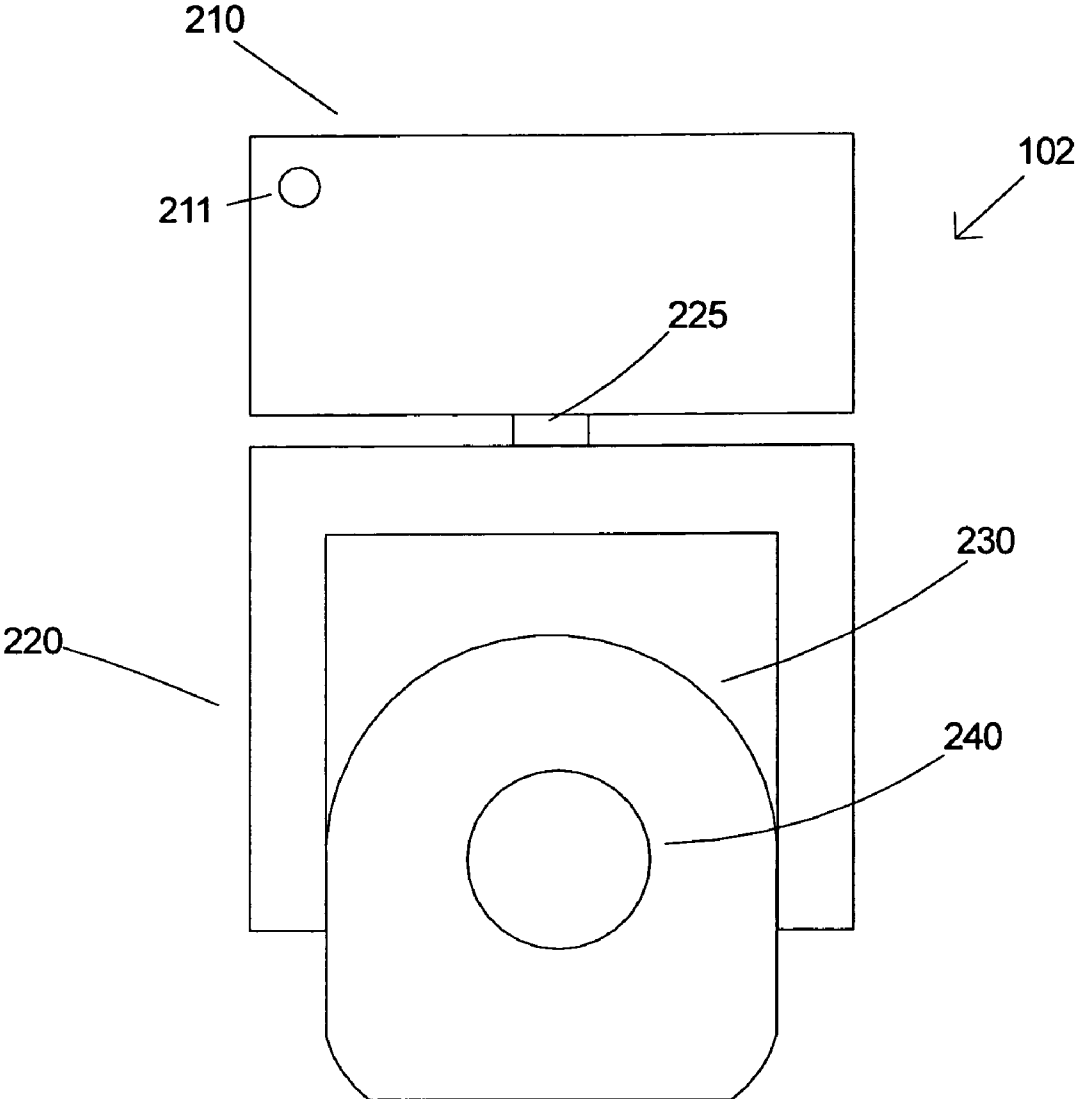

FIG 2



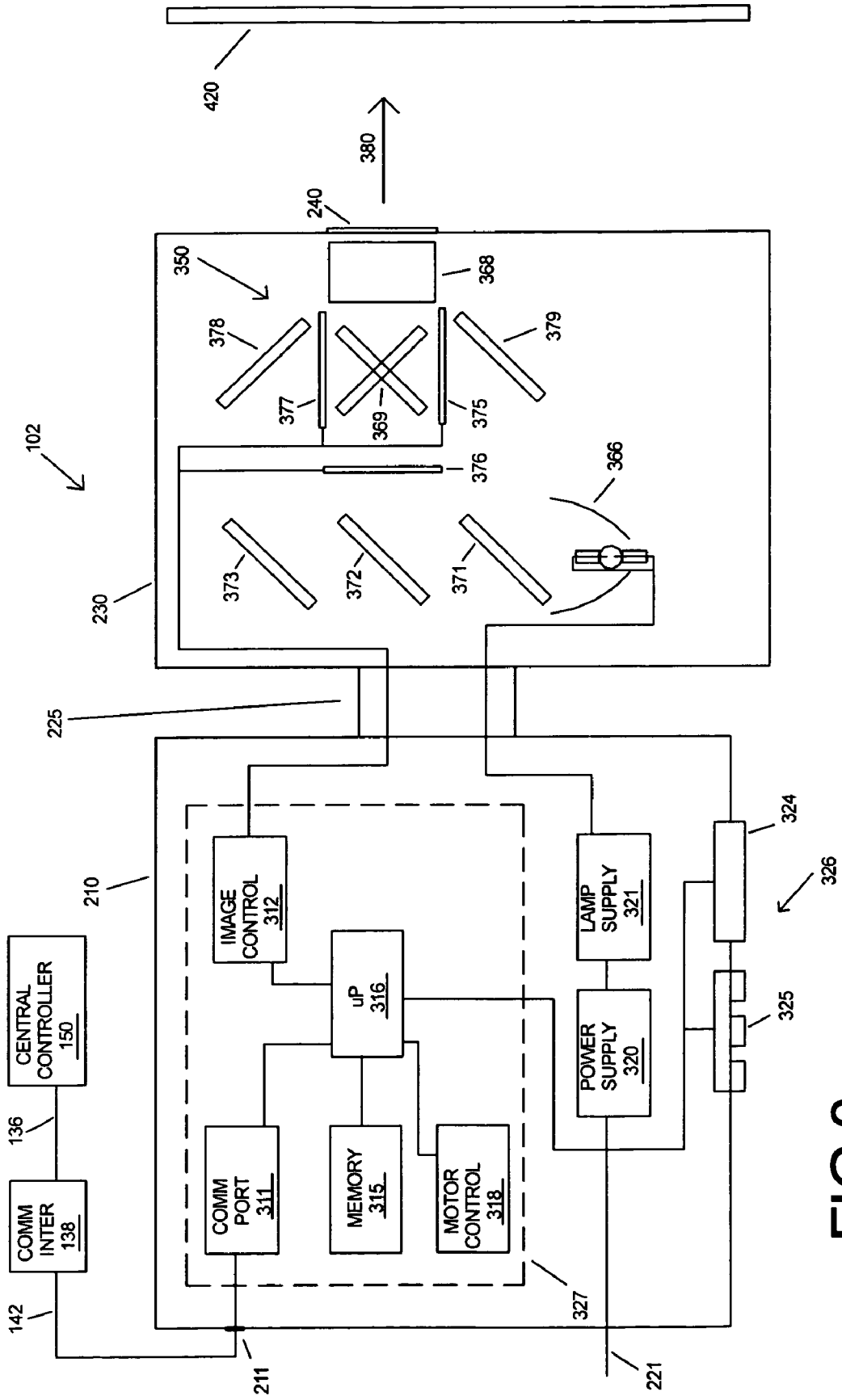

FIG 3

FIG 4

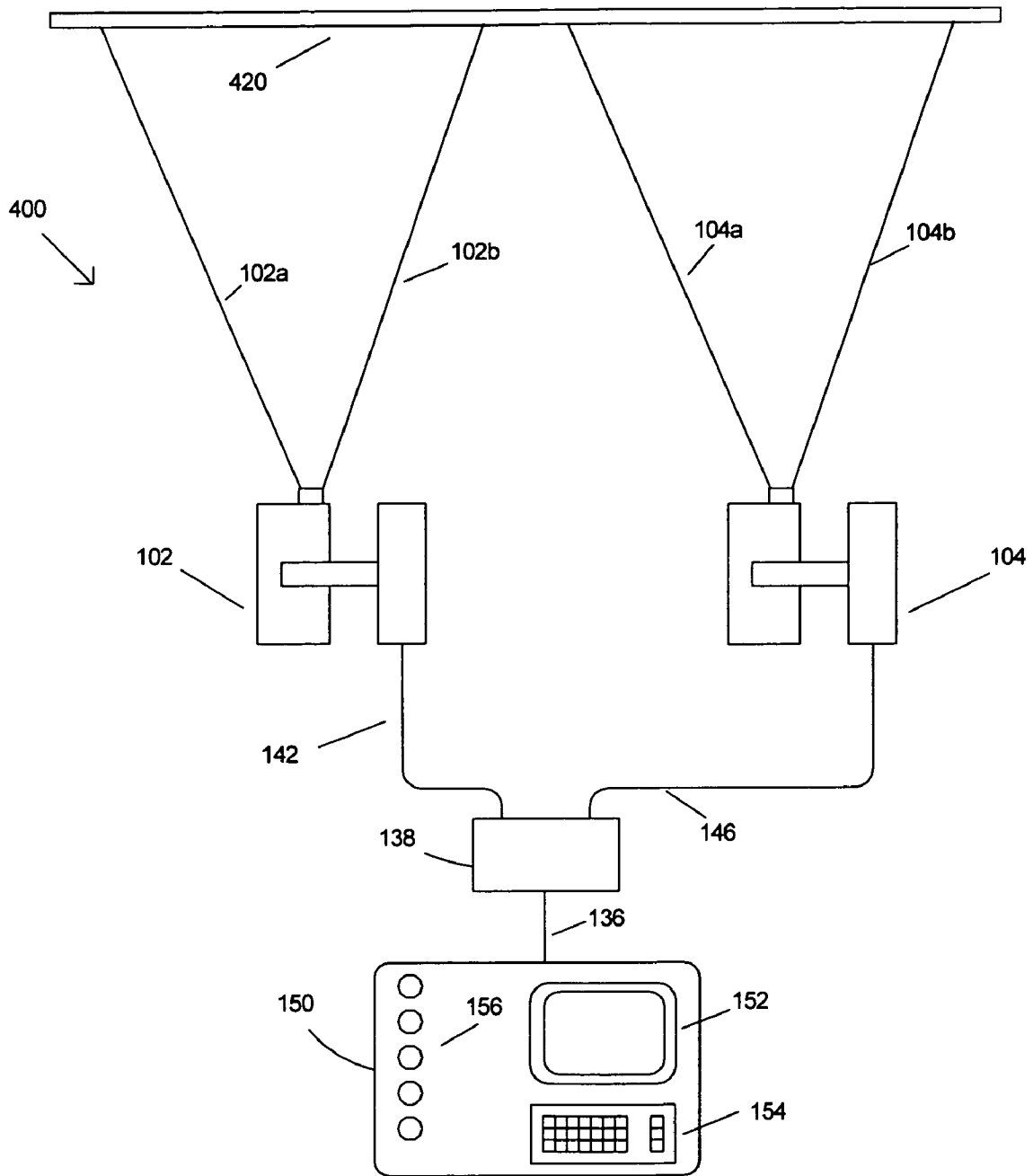
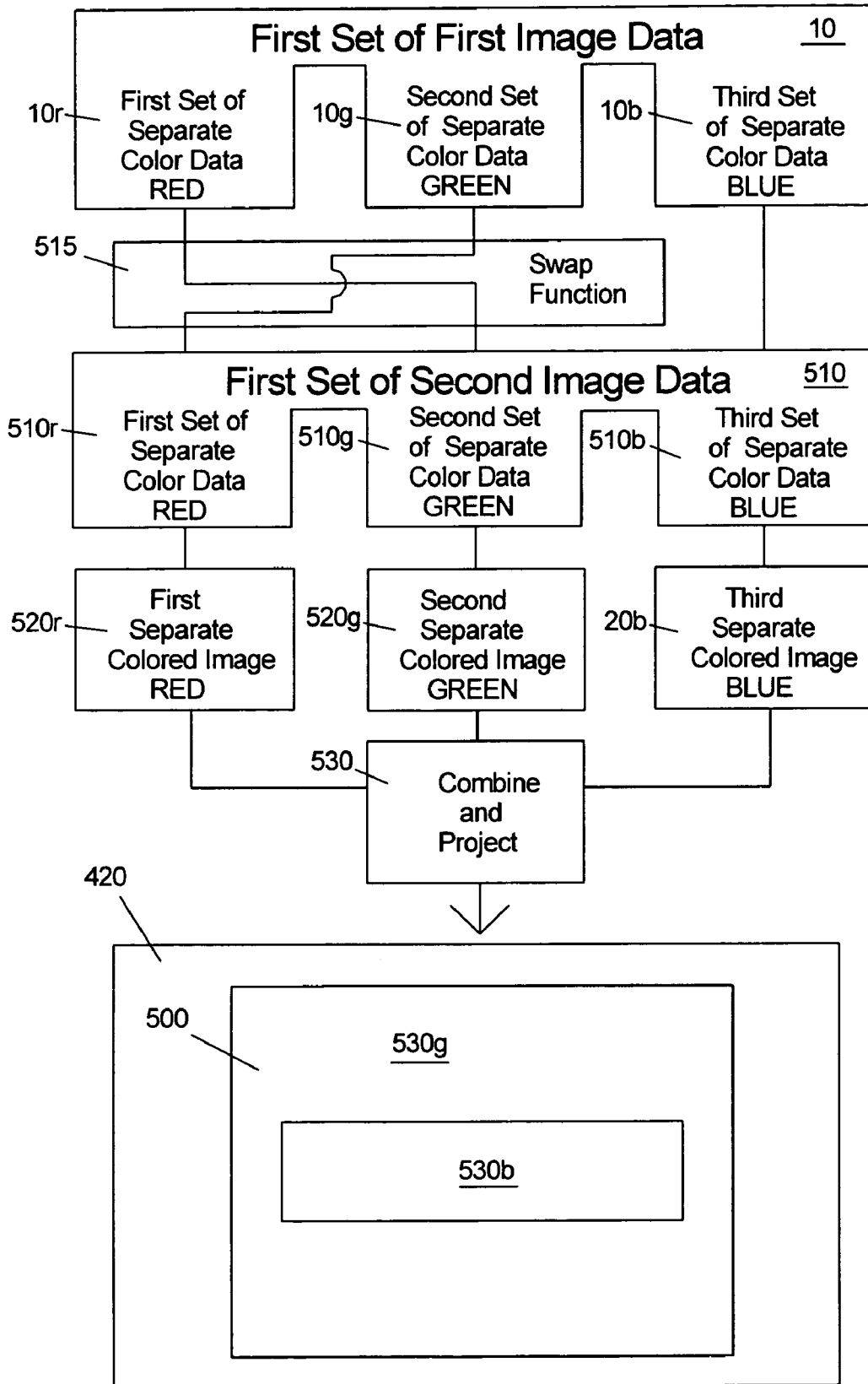

FIG 5



COLOR MODIFYING EFFECTS FOR IMAGE PROJECTION LIGHTING DEVICES

CROSS REFERENCE TO RELATED APPLICATION(S)

The present application is a divisional of and claims the priority of U.S. patent application Ser. No. 10/615,863, titled "COLOR MODIFYING EFFECTS FOR IMAGE PROJECTION LIGHTING DEVICES", inventor Richard S. Belliveau, filed on Jul. 9, 2003 now U.S. Pat. No. 6,971,764.

FIELD OF THE INVENTION

This invention relates to image projection lighting devices.

BACKGROUND OF THE INVENTION

The embodiments of the present invention generally relate to lighting systems that are digitally controlled and to the lighting fixtures used therein, in particular multiparameter lighting fixtures having one or more image projection lighting parameters.

Lighting systems are typically formed by interconnecting, via a communications system, a plurality of lighting fixtures and providing for operator control of the plurality of lighting fixtures from a central controller. Such lighting systems may contain multiparameter lighting fixtures, which illustratively are lighting fixtures having two or more individually remotely adjustable parameters such as focus, color, image, position, or other light characteristics. Multiparameter lighting fixtures are widely used in the lighting industry because they facilitate significant reductions in overall lighting system size and permit dynamic changes to the final lighting effect. Applications and events in which multiparameter lighting fixtures are used to great advantage include showrooms, television lighting, stage lighting, architectural lighting, live concerts, and theme parks. Illustrative multiparameter lighting devices are described in the product brochure entitled "The High End Systems Product Line 2001" and are available from High End Systems, Inc. of Austin, Tex.

A variety of different types of multiparameter lighting fixtures are available. One type of advanced multiparameter lighting fixture, which is referred to herein as an image projection lighting device ("IPLD"), uses a light valve or light valves to project images onto a stage or other projection surface. A light valve, which is also known as an image gate, is a device, such as a digital micro-mirror ("DMD") or a liquid crystal display ("LCD") that forms the image that is to be projected. Other types of light valves that may also be used are liquid crystal on silicone (LCOS) or microelectromechanical systems (MEMS). The light valve's pixels are electronically controlled to form an image by setting the pixels of the light valve to transmit or block light from the lamp of the IPLD.

United States patent application titled "METHOD AND APPARATUS FOR CONTROLLING IMAGES WITH IMAGE PROJECTION LIGHTING DEVICES", inventor Richard S. Belliveau, Ser. No. 10/206,162, filed on Jul. 26, 2002, incorporated by reference herein, describes a central controller incorporating an image editor for use with a plurality of image projection lighting devices.

In their common application, IPLDs are used to project their images upon a stage or other projection surface. Control of the IPLDs is affected by an operator using a

central controller that may be located several hundred feet away from the projection surface. In a given application, there may be hundreds of IPLDs used to illuminate the projection surface, with each IPLD having many parameters that may be adjusted to create a scene.

Programming a show on a central controller for a plurality of IPLDs can be very time consuming for an operator. For example a show using thirty or more IPLDs may be constructed by an operator of a central controller of a hundred or more scenes. A scene is programmed by adjusting the many parameters of each of the IPLDs. For each IPLD pan, tilt, selectable image, image rotate, zoom, focus, color and effects may each need to be adjusted.

U.S. Pat. No. 6,057,958, issued May 2, 2000 to Hunt, incorporated herein by reference, discloses a pixel based gobo record control format for storing gobo images in the memory of a light fixture. The gobo images can be recalled and modified from commands sent by a control console. A pixel based gobo image is a gobo (or an image) created by a light valve like a video projection of sorts. A default gobo may have its characteristics modified by changing the characteristics of the matrix and hence, shifting that default gobo in different ways. The matrix operations, which are described, include scaling the gobo, rotation, iris, edge, strobe and dimmer. Hunt discloses, "Other matrix operations are possible. Each of these matrix operations takes the default gobo and does something to it."

U.S. Pat. No. 5,829,868, issued Nov. 3, 1998 to Hutton, incorporated by reference herein, discloses storing video frames as cues locally in a lamp, and supplying them as directed to the image gate to produce animated and real-time imaging. A single frame can also be manipulated through processing to produce multiple variations. Alternatively, a video communication link can be employed to supply continuous video from a remote source.

One example of a prior art image projection lighting device is the Catalyst (trademarked) system available from High End Systems, Inc. of Austin, Tex., and is described in the Catalyst (trademarked) system brochure incorporated herein by reference. The Catalyst (trademarked) image projection lighting device incorporates a video projector with a moveable mirror system that directs the images projected by the projector onto the stage or projection surface. A personal computer is used as a server that provides the images to the projector for projection onto the stage or projection surface. An operator of a central controller sends command signals over a communication system to the Catalyst (trademarked) server to control the selection of images contained at the server. The selected image is then sent by the server to be projected by the video projector. An operator of the central controller may also control various effects that can be applied to the selected image. For example, the Catalyst (trademarked) server may modify the selected image by electronically rotating the orientation of the image before sending the image to the projector to be projected upon the projection surface. Some examples of the types of modifications to the selected image are image rotate, negative image, image strobe, image zoom, RGB (red, green and blue) control and wobble. The different types of modifications of the selected image used to produce the final projected images can be referred to as "effects". An operator of the central controller can send effects commands to the Catalyst (trademarked) image server over the communication system to adjust or select the effects that modify the selected image to produce a final image that is projected onto the projection surface.

The images stored in the Catalyst (trademarked) server are stored electronically as image data in the memory of the server. When an image is selected by an operator of the central controller the central controller sends the appropriate command to the server to command the selected image to be projected by the video projector. A multicolored image projected on a projection surface is comprised of several separate colored images formed by a plurality of light valves. The image data contains data components for operation of each or the separate colored images. A first light valve is used to form the red separate colored image; a second light valve is used to form the green separate colored image and a third light valve is used to form the blue separate colored image. The three separate colored images of red, green and blue (referred to as RGB) are then combined optically and projected as a multicolored image onto the projection surface.

Image data may reside in the memory of an IPLD or the image data may be sent from a central controller over the communications system to be received by a communications port of an IPLD and then projected onto a projection surface. United States patent application titled "Method, apparatus and system for image projection lighting", inventor Richard S. Belliveau, publication no. 20020093296, Ser. No. 10/090, 926, filed on Mar. 4, 2002, incorporated by reference herein, describes communications systems that allow image content, such as in the form of digital data, to be transferred from a central controller to a plurality of IPLDS. The images may be still images or animated images.

Images may be projected from the IPLD onto a projection surface such a screen or the stage itself. Images may also be projected by the IPLD onto airborne particulate created by a theatrical fog or smoke machines. The airborne particulate creates a fog or haze and the image projected upon the airborne particulate is seen by the audience as suspended in air. The images that are projected onto airborne particulate are often referred to as aerial images. The images that are projected as aerials can be specially conceived so that the optimum balance of colored, white and dark areas provide the most pleasing and effective aerial projections from the audience perspective.

Images used for projection on a projection surface or for aerials can be stored in a memory electronically. The memory may reside in the IPLD, or the central controller. There is a limit to the number of images that may be available to the operator of the lighting system that resides in the memory and it is an advantage to easily create a second image from a first image data. Creating second images from a first image data allows the operator of the lighting system a greater range of creativity when programming a lighting show by providing a wider range of available images.

SUMMARY OF THE INVENTION

The present invention in one or more embodiments provides a stage lighting apparatus comprised of a lamp housing. The lamp housing is comprised of a lamp and a first light valve. The stage lighting apparatus is also comprised of a first set of first image data. The first set of first image data is comprised of a first set of first separate color data for operation of a first separate colored image and a second set of second separate color data for operation of a second separate colored image. A swap function is applied to the first set of first image data to allow operation of the second separate colored image as determined by the first separate color data.

In one or more embodiments the stage lighting apparatus may be further comprised of a control system. The swap function may be applied to the first set of first image data by the control system. The stage lighting apparatus may be further comprised of a communications port. The communications port may receive a command to cause the swap function to be applied to the first set of first image data. The control system may further receive an input from a keypad located on the stage lighting apparatus to cause the swap function to be applied to the first set of first image data.

BRIEF DESCRIPTION OF DRAWINGS

FIG. 1 shows a block diagram of a first set of first image data, which creates a first projected image;

FIG. 2 shows an image projection lighting device for use in accordance with an embodiment of the present invention including a base housing, a yoke and a lamp housing;

FIG. 3 shows a block diagram of components within the base housing and the lamp housing of the image projection lighting device of FIG. 2;

FIG. 4 shows a lighting system in accordance with an embodiment of the present invention; and

FIG. 5 shows a block diagram which describes a swap function of one or more embodiments of the present invention being applied to a first set of first image data creating a second image.

DETAILED DESCRIPTION OF THE DRAWINGS

In the description that follows, like parts are marked throughout the specification and drawings with the same reference numerals, respectively. The drawing figures are not necessarily to scale. Certain features of the invention may be shown exaggerated in scale or in somewhat schematic form and some details of conventional elements may not be shown in the interest of clarity and conciseness. The present invention is susceptible to embodiments of different forms. There are shown in the drawings, and herein will be described in detail, specific embodiments of the present invention with the understanding that the present disclosure is to be considered an exemplification of the principles of the invention, and is not intended to limit the invention to that illustrated and described herein. It is to be fully recognized that the different teachings of the embodiments discussed below may be employed separately or in any suitable combination to produce the desired results.

FIG. 1 shows a block diagram of a first set of first image data **10** which includes a first set of first separate color data (RED) **10r**, second set of second separate color data (GREEN) **10g**, and third set of third separate color data (BLUE) **10b**. The components **10r**, **10g**, and **10b** are used to form the first separate colored image **20r** (RED), second separate colored image **20g** (GREEN), and the third separate colored image **20b** (BLUE), respectively, that in turn form a projected image **100**. The first set of first separate color data **10r** is converted by any suitable means to form the first separate colored image **20r**. The second set of first separate color data **10g** is converted by any suitable means to form the second separate colored image **20g**. The third set of third separate color data **10b** is converted by any suitable means to form the third separate colored image **20b**.

The three separate colored images **20r** (RED), **20g** (GREEN) and **20b** (BLUE) are combined and projected by any suitable means to project the first image **100** onto a projection surface **420**. The layout of the first image **100** is shown visually as a blue stripe **30b** on a red background **30r**.

The first image **100** is shown as a simple image for ease of comprehension however much more complicated images can be the first image.

FIG. 2 shows a front view of an image projection lighting device **102** incorporating the swap function embodiment of an embodiment of the present invention. The IPLD **102** includes a base or electronics housing **210**, a yoke **220**, and a lamp housing **230**. The IPLDs **102** and **104** of FIG. 4 may each be identical to the IPLD **102** of FIG. 2.

The base housing **210** of the IPLD **102** includes a communications connection **211** for electrically connecting a communications line, such as communications line **142** shown in FIG. 4. The yoke **220** is physically connected to the housing **210** by a bearing **225**, which allows the yoke **220** to pan or rotate in relation to the base or electronics housing **210**. The lamp housing **230** is rotatably connected to the yoke **220** (bearings not shown for simplification). The lamp housing **230** typically contains optical components and light valves. An exit aperture **240** is shown for projecting lighted images from a projection lamp, such as a lamp **366** shown in FIG. 3. The projection lamp **366** shown in FIG. 3 is shown as a single lamp but it is known in the art to use two or more projection lamps working as a single projection lamp. IPLD **102** is shown with a separate base housing **210** and lamp housing **230**, however it is known in the art to produce an IPLD with a single housing using a mirror to position the projected light.

FIG. 3 is a block diagram showing components within or part of the base housing **210** and within or part of the lamp housing **230** of the IPLD **102**. FIG. 3 also shows the central controller **150**. An electronic control system **327** can be contained in the base housing **210**. The electronic control system **327** is comprised of at least a processing system such as the microprocessor **316**. The microprocessor **316** may be made up of discrete electronic parts or the microprocessor **316** may be made up of several processors. The components within or part of the base housing **210** includes a communications port (shown as "comm port") **311**, connection point **211**, an image control **312**, a memory **315**, the microprocessor or processor **316**, a motor control **318**, a motor power supply **320** and a lamp power supply **321**. A bearing **225** is shown rotatably connecting the lamp housing **230** to the base housing **210**, in FIG. 3, and although only one bearing is shown for simplification more than one bearing may rotatably connect the lamp housing **230** to the base housing **210**, i.e. so that the lamp housing **230** can rotate with respect to the base housing **210**. A display device **324** is also shown within or connected to the base housing **210**. The display device **324** may be a display for alphanumeric characters or a video display capable of displaying video images. An input keypad **325** is also shown mounted with or connected to the base housing **210**. The input keypad **325** together with the display device **324** can be called a stand-alone control system **326**. The stand-alone control system **326** can be used to enter data and to control the parameters of the IPLD **102**.

The components within or part of the lamp housing **230** include the lamp **366** that projects a white light to a red color separation system filter **371**. The color separation filter **371** reflects red light from the white light created by the lamp **366** to a reflecting mirror **379** where it is directed to a red light valve **375** and imaged red light passes to a color combining system **369**. Blue green light passes through the red color separation filter **371** and is directed to a green color separation filter **372** that in turn reflects green light to a green light valve **376** that passes imaged green light to the color combining system **369**. The green separation filter **372**

passes blue light that is sent to a blue separation filter **373** and the blue light is reflected off the blue separation filter **373** and passed to a reflector **378**. The reflector **378** reflects the blue light to a blue light valve **377** where the imaged blue light is directed to the color combining system **369**. The order of the color separation filters may be different. Color combining system **369** combines the imaged red, green and blue light that has been imaged by the red, green and blue light valves **375**, **376** and **377** respectively and passes the multicolored lighted images to a zoom and focus lens **368** where it is directed through the aperture **240** in the direction of arrow **380** to the projection surface **420**. The red, blue and green light valves **375**, **376** and **377** respectively, are controlled to produce images by the image control **312**. The image control **312** can be a video graphics card with a memory and a graphics processor. The control signals that are sent to the red, green and blue light valves by the image control **312** create the separate colored images that are combined by the combining system **369** into the multicolored image that is projected onto the projection surface **420**. The data that provides the information for the creation of the control signals is derived from the image data of the image that has been selected. The selected image may be a still image or an animated image. The selected image may be stored in the memory **315**; the image control **312** or the image may be received from the central controller **150**.

The central controller **150** outputs address and control commands over a communications system, which may include communications, interface **138**. The communications interface **138** is connected to the communications port **311** by communications line **142** and connection point **211** as shown in FIG. 3. The communications port **311** may be a part of the microprocessor **316**. The communications port **311** can be any device capable of receiving the communication sent over the communications system. The communications interface **138** may be a router or hub as known in the communications art. The communications interface **138** may not be required for some communications systems.

The image control **312** of the electronics housing **210** provides control signals to the light valves **375**, **376**, and **377** in the lamp housing **230**. The microprocessor **316** in the electronics housing **210** provides control signals to the image control **312**. The microprocessor **316** is shown electrically connected to the memory **315**. The memory **315** stores the software operating system for the IPLD **102** and possibly different types of electronic image content or data used to form images at the image control **312**. An electronic image that can be stored in the memory **315** is comprised of pixels represented by pixel data.

The light valves shown as **375**, **376** and **377** are shown as transmissive type light valves where light from the projection lamp **366** is directed to the light valves to be transmitted through the light valves **375**, **376** and **377** to the lens **368**. The light valves **375**, **376**, and **377** may be reflective light valves. In that case, light from the projection lamp **366** would be directed to the light valves **375**, **376** and **377** to be reflected from the light valves **375**, **376**, and **377** to the lens **368**.

The motor control **318** is electrically connected to motors. The electrical connection to the motors is not shown for simplification. The motors may be stepping motors, servomotors, solenoids or any other type of actuators. The motor control **318** provides the driving signals to the motors that may be used with the lens **368** and for pan and tilt motors (not shown for simplification).

The motor control **318** is electrically connected to receive control signals from the microprocessor **316**. Two power

supplies are shown in FIG. 3. A motor power supply **320** is shown for supplying energy to the motors and may also supply power to the electronic components. A lamp power supply **321** is shown for supplying power to the main projection light source or lamp **366**.

The IPLD **102** may include at least two different housings, such as the base or electronics housing **210** and the lamp housing **230** to facilitate remote positioning of the lamp housing **230** in relation to the base housing **210**. The lamp housing **230** contains the optical components used to project light images upon a stage or projection surface **420** from the lens **368** in the direction of arrow **380**, outwards from the IPLD **102**. The lamp housing **230** may be connected to a bearing mechanism **225** that facilitates pan and tilting of the lamp housing **230** in relation to the base or electronics housing **210**. The bearing mechanism **225** is shown simplified. The motors that would be used for pan and tilt are not shown for simplification.

FIG. 4 shows a lighting system **400** that includes IPLDs **102** and **104**. Although only two IPLDs are shown for the lighting system **400** as many as one hundred or more IPLDs can be used to create a show. The central controller **150** has a keyboard input entry device **154** and input entry devices **156** to allow an operator to input commands for controlling the IPLDs **102** and **104**. The central controller **150** has a visual display monitor **152** so the operator can see the details of the show that the operator programs on the central controller **150**. The central controller **150** may be comprised of the input entry devices **154** and **156** and a computer system in a single housing or multiple computer systems linked together to increase functionality and memory storage.

The commands entered by the operator of the central controller **150** are sent over a communications system using communications lines **136**, **142**, **146** and communications interface **138** to the IPLDs **102** and **104** of FIG. 4. Each IPLD has an operating address that is different than the operating address of other IPLDs so that the operator can command a specific IPLD from a plurality of IPLDs. The operating address of the IPLD, such as for IPLD **102**, can be stored in the memory **315** or stored as a function of the input keypad **325**. The desired operating address of the IPLD the operator wishes to control is input into the central controller **150** by inputting to the keyboard **154** or other input device of the central controller **150**. The desired operating address is sent over the communication system by the central controller **150** where it is received by the plurality of IPLDs **102** and **104**. A receiving IPLD such as IPLD **102** receives the desired operating address at a communications port, such as **311** of FIG. 3. The received operating address is compared with the operating address stored in the memory **315** of FIG. 3 and if the received operating address matches the operating address stored in the memory **315**, of IPLD **102** for example, then next the IPLD **102** is ready to receive commands from the central controller **150**. Once the desired IPLD has been addressed by the operator of the central controller **150** the operator may next send commands to select a first image or vary the other parameters of the addressed IPLD. The images that are selected by the operator that can be projected by the IPLD **102** can originate from the central controller **150** or the image content may originate from the memory **315** of FIG. 3.

The operator of the central controller **150** can send a command to the IPLD **102** to project a first image. The processor **316** receives the command from the central controller **150** as received by the communications port **311** for the IPLD **102** to project a first image. The memory **315** may

contain many files of images. Files of images may be referred to as content. The processor **316** upon receiving the command to project a first image may transfer the first set of first image data, such as the first set of first image data **10** of FIG. 1. The swap function applied to the first image to create a second image is part of at least one embodiment of the present invention from the memory **315** to the image control **312**. The image control **312** uses the first set of first image data **10** to map out the plurality of pixels and send the appropriate control signals needed to create the separate colored images **20r**, **20g**, and **20b** for the red light valve **375**, the blue light valve **376** and the green light valve **378**, respectively. The three separate images **20r**, **20g**, and **20b**, of red, green and blue, respectively are then combined by the combining system **369** and imaged by the lens **368**. The lens **368** projects the combined separate colored images to be sent through the aperture **240** in the direction of arrow **380** to be projected upon the projection surface **420** as the projected first image, such as projected image **100** shown in FIG. 1.

The image control **312** may apply a swap function of an embodiment of the present invention to the first set of first image data **10** so that the control signals sent by the image control **312** that would originally be routed to control the first light valve **375** used to form the first separate colored image (which could be red for example) are directed away from the red light valve **375** and are redirected to the second light valve **377** used to form the second separate colored image (which could be the green or blue light valve for example). The swap function can be applied by the control system **327** or the image control **312** to the first set of first image data **10** when a swap command is sent from the central controller **150** over the communications system to be received by the communications port **311** of IPLD **102**. The communications port **311** forwards the swap command to the microprocessor **316** where it is operated upon in accordance with the operating system stored in the memory **315**. The microprocessor **316** sends control signals to the image control **312** to apply the swap function to the first set of first image data **10**. The first set of first image data **10** contains separate color data **10r**, **10g**, and **10b**, used to form the separate colored images of red, green and blue, respectively that make up the first image **100**. The swap function is applied to the first set of first image data **10** by the control system **327** or the image control **312** by electronically redirecting the separate color data to form any of the separate colored images. The swap function redirects the separate color data from the first set of first image data **10** to create a first set of second image data **510**. The first set of second image data **510** is comprised of sets of data **510r**, **510g** and **510b** shown by FIG. 5. The first set of second image data **510** is used to form the separate colored images **520r**, **520g**, and **520b** respectively, that are in turn used to project a second image **500**. The second image data **510** may also be stored in the memory **315** of the IPLD **102** or in the memory of the central controller **150** for later recall and upon recall used to create a second projected image, such as image **500**. Memory can be in the form of electronic, magnetic or optical storage for example.

When a second image **500** is projected by the IPLD **102** the projected second image **500** may contain many of the same visual proportions or layout as the first image **100** as projected from the first set of first image data **10**. The separate colored images of red, green and blue may have their colors swapped. For example, the first set of first separate color data **10r** used to create the red separate colored image **20r** in the configuration of FIG. 1 as derived

from the first set of first image data **10** may be redirected to create a green separate colored image **520g** in the configuration of FIG. **5**

FIG. **5** shows a block diagram of a swap function of an embodiment of the present invention **515** being applied to the first set of first image data **10** to create a second image **500**. The first set of first image data **10** has first image data components **10r**, **10g**, and **10b** used to form separate colored images. Data component **10r** is the first set of first separate color data, data component **10g** is the second of second separate color data, and data component **10b** is the third set of third separate color data. The swap function **515** is applied to redirect the first set of first separate color data **10r** to form the second separate colored image **520g**. The swap function **515** is also applied to redirect the second set of second separate color data **10g** to form the first separate colored image **520r**. The third set of third separate color data **10b** is not redirected by this particular example swap function and is converted by any suitable means to form the third separate colored image **20b**. Data at locations **511**, **512**, and **513** may be considered to be the first set of second image data **510**.

The three separate colored images **520r** (red), **520g** (green) and **20b** (blue) are combined and projected by any suitable means to project the second image **500** onto the projection surface **420**. The layout of the second projected image **500** is shown visually similar to the layout of the first projected image **100** except the red background shown as **30r** of the first projected image **100** has been changed to the green background **530g** of **500**. The blue stripe **30b** of **100** remains the same blue stripe **30b** or **530b** as the third set of third separate color data **10b** was not redirected by the swap function **515** and still forms the third separate colored image **20b**. Of course it can be seen that a swap function could be applied to redirect **10r**, **10g** and **10b** to form any of the first, second or third separate colored images. It is also possible for the swap function to redirect all or a portion of the separate color data to form any of the first, second or third separate colored images.

The swapping function of one or more embodiments of the present invention is useful for creating several different color schemes from the first image. This is useful when the operator of the lighting system desires to change the color scheme of an aerial image that may be the first image. Graphical first images projected onto a projection surface also can have the swap function applied resulting in new and interesting color schemes that were not readily available in the first set of first image data.

The swapping function of the invention can be applied to IPLDs that use multiple light valves to create the separate colored images or IPLDs that use sequential color wheels and a single light valve to produce the separate colored images. Sequential color systems and a single light valve used to create the separate colored images are known in the art.

The swapping function of the invention can be applied to the first set of first image data, such as data **10**, by the control system **327** or if the first image data resides at the central controller **150** the swapping function can be applied to the first image data **10** by the processing system (not shown) of the central controller **150** creating the second image, such as image **500**. The operator of the central controller **150** can call up the first image data, such as **10**, stored in the memory (not shown) of the central controller **150** and apply the swap function of the present invention by inputting to the input keyboard **154** or input devices **156** creating second image data, such as data **510**. The second image data is the first image data with the swap function applied in data form that

can be used as data to form the separate colored images. The central controller **150** may then send the second image data, such as data **510**, over the communications system to be received at the communication port **311** by IPLD **102** or IPLD **104** as digital data and processed by the processor **316** and the image control **312**. The second image data can then be projected upon the projection surface **420** or as an aerial by the IPLD **102**.

The swap function of the invention can also be applied to the first set of first image data, such as data **10**, by a technician inputting to the input keypad **325** of FIG. **3** of the IPLD **102**. The input keypad **325** can send control commands to the processor **316** that can act in accordance with the operating software stored in the memory **315** to apply the swap function to the first image data, such as data **10**, to create the second image.

Although the invention has been described by reference to particular illustrative embodiments thereof, many changes and modifications of the invention may become apparent to those skilled in the art without departing from the spirit and scope of the invention. It is therefore intended to include within this patent all such changes and modifications as may reasonably and properly be included within the scope of the present invention's contribution to the art.

I claim:

1. A method of lighting a stage, the method comprising creating a projected second image from a first set of first image data for projection by an image projection lighting device:

applying a swap function to the first set of first image data; and

wherein the swap function causes a first component of the first set of first image data intended for operation of a first separate colored image to be redirected for operation of a second separate colored image and the second separate colored image is a component of the projected second image.

2. The method of claim **1** wherein

the swap function further causes a second component of the first set of first image data intended for operation of a second separate colored image to be redirected for operation of a third separate colored image and the second and third separate colored images are components of the projected second image.

3. The method of claim **1** wherein

the swap function is applied to the first set of first image data when a command is received by the image projection lighting device over a communications system connected between the image projection lighting device and a central controller.

4. The method of claim **1** wherein

the first set of first image data is stored in the memory of a central controller and the swap function is applied to the first set of image data by the central controller.

5. The method of claim **4** wherein

the application of the swap function is initiated by an operator of the central controller inputting a command into an input entry device of the central controller.

6. A method of lighting a stage, the method comprising projecting a first projected image from an image projection lighting device, wherein the first projected image is determined by a first set of first image data;

applying a swap function to the first set of first image data; projecting a second projected image from the image projection lighting device created from the first set of first image data after the swap function has been applied;

11

wherein the swap function causes a first component of the first set of first image data used to provide operation of a first separate colored image of the first projected image to be redirected for operation of a second separate colored image of the second projected image. 5

7. The method of claim **6** wherein the step of applying the swap function to the first set of first image data to create the second projected image visually provides a second projected image with a similar layout as the first projected image but with a different color scheme. 10

8. The method of claim **6** wherein the step of applying the swap function to the first set of first image data is initiated when a command is received by the image projection lighting device over a communications system connected between the image projection lighting device and a central controller. 15

9. The method of claim **6** wherein the first set of first image data is stored in a memory of a central controller and the swap function is applied to the first set of first image data by the central controller. 20

10. The method of claim **9** wherein the step of applying the swap function is initiated by an operator of the central controller inputting a command into an input entry device of the central controller. 25

11. The method of claim **7** wherein the first and second projected images are projected onto an airborne particulate created by a theatrical fog or smoke machine.

12. A method of lighting a stage, the method comprising 30 creating a first set of second image data from a first set of first image data used for projection of images by an image projection lighting device: applying a swap function to the first set of first image data stored in a memory of the image projection lighting 35 device to create the first set of second image data;

12

wherein the swap function causes a first component of the first set of first image data intended for operation of a first separate colored image of the image projection lighting device to be redirected for the intended operation of a second separate colored image of the image projection lighting device; and

wherein after creating the first set of second image data the first set of second image data is stored in a memory of the image projection lighting device.

13. The method of claim **12** wherein the step of applying the swap function is initiated by a command received over a communications system connected to the image projection lighting device.

14. A method of lighting a stage, the method comprising creating a first set of second image data from a first set of first image data stored in a memory of a central controller used to communicate commands to a plurality of image projection lighting devices; applying a swap function to the first set of first image data to create a first set of second image data; wherein the swap function causes a first component of the first set of first image data intended for operation of a first separate colored image of a first image projection lighting device of the plurality of image projection lighting devices to be redirected for the operation of a second separate colored image of the first image projection lighting device; and wherein the first set of second image data is stored in the memory of the central controller.

15. The method of claim **14** wherein the step of applying the swap function is initiated by an operator of the central controller inputting a command into the central controller.

* * * * *